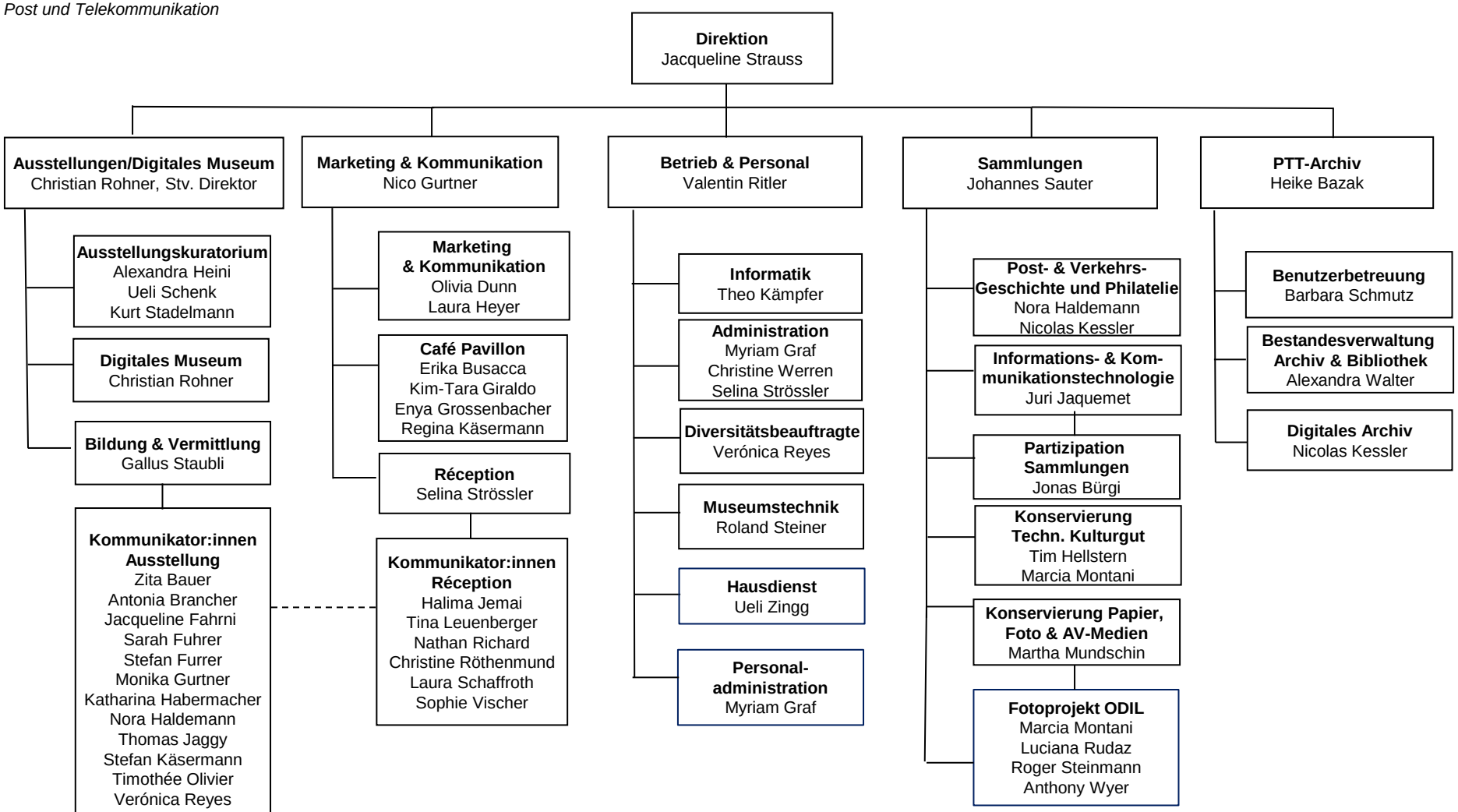

Organigramm Museum für Kommunikation

(gültig ab 1. September 2024)