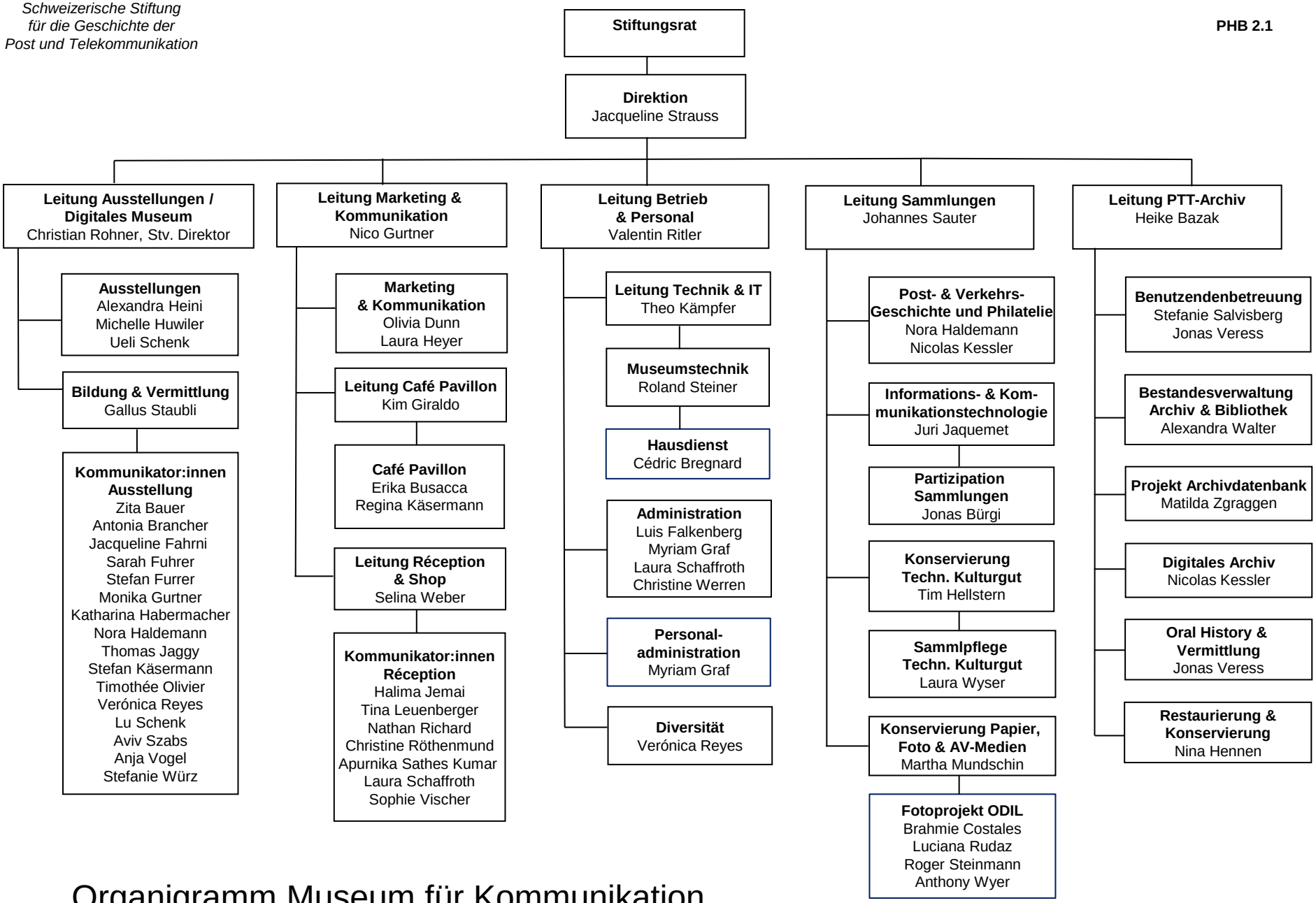

Organigramm Museum für Kommunikation

(gültig ab 1. Januar 2026)