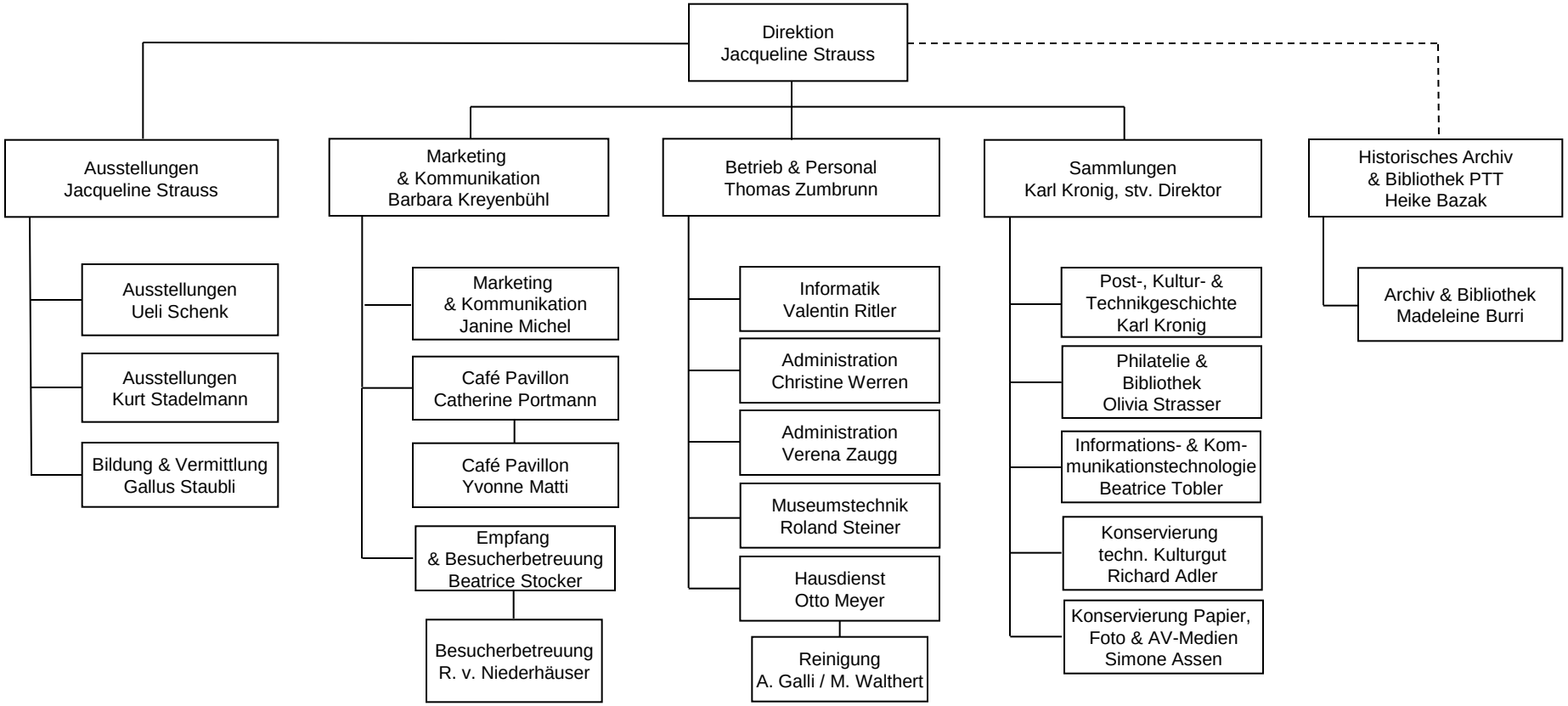

Organigramm Museum für Kommunikation